The Incredibles

Michael Giacchino
Edited by Eric Goldstein 2005

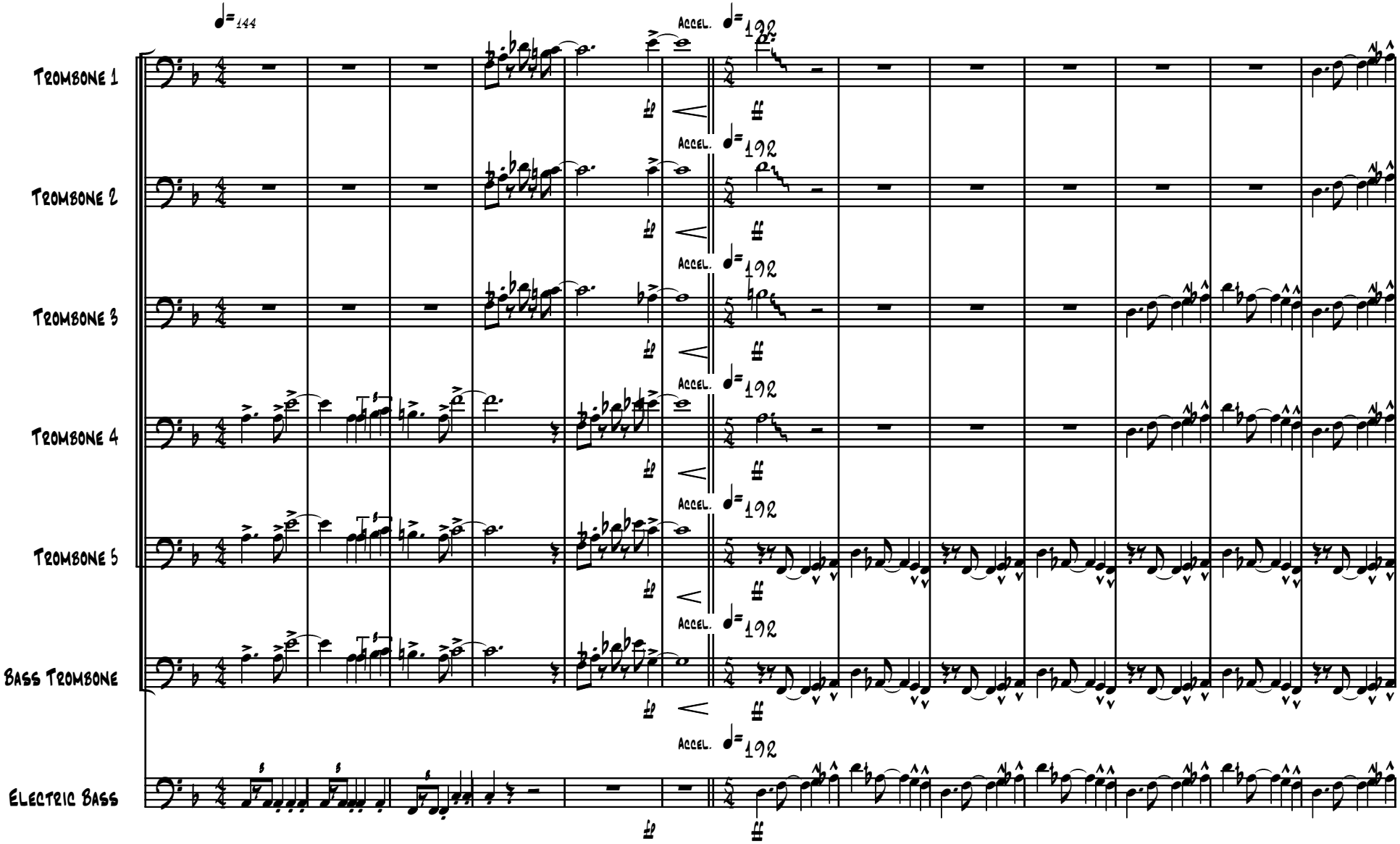
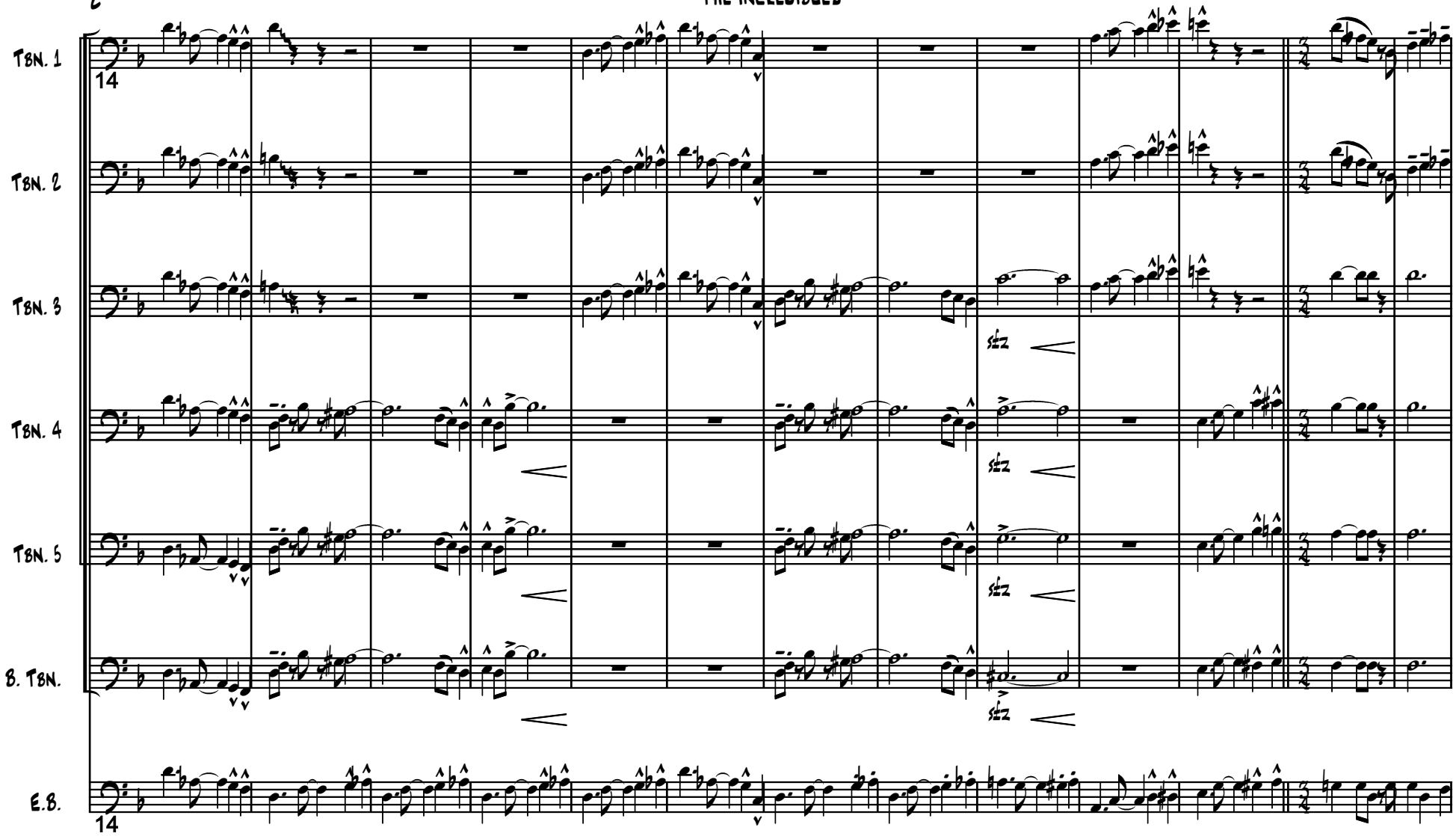
The Incredibles